

Class No. 20

ROLEX GRAND PRIX

Competition with one jump-off

Sonntag, 11. Dezember 2022

Start: 14:30

Table: A
National RG:
FEI RG / Art. 238.2.2
Height: 1,60 m

Speed: 375 m/min
Length: 480 m
Time allowed: 77 sec
Time limit: 154 sec

Obstacles: 14
Efforts: 18
Penalty sec:
Closed combination:

1st Jump-off: **12-15-8-4b-5-6ab-16-11**
Length: 320 m
Time allowed: 52 sec
Time limit: 104 sec

Course Designer:

G rard Lachat (SUI)
Louis Konickx (NED)
Reto Ruffin (SUI)
Julien Pradervand (SUI)
Marco Cortinovis (ITA)

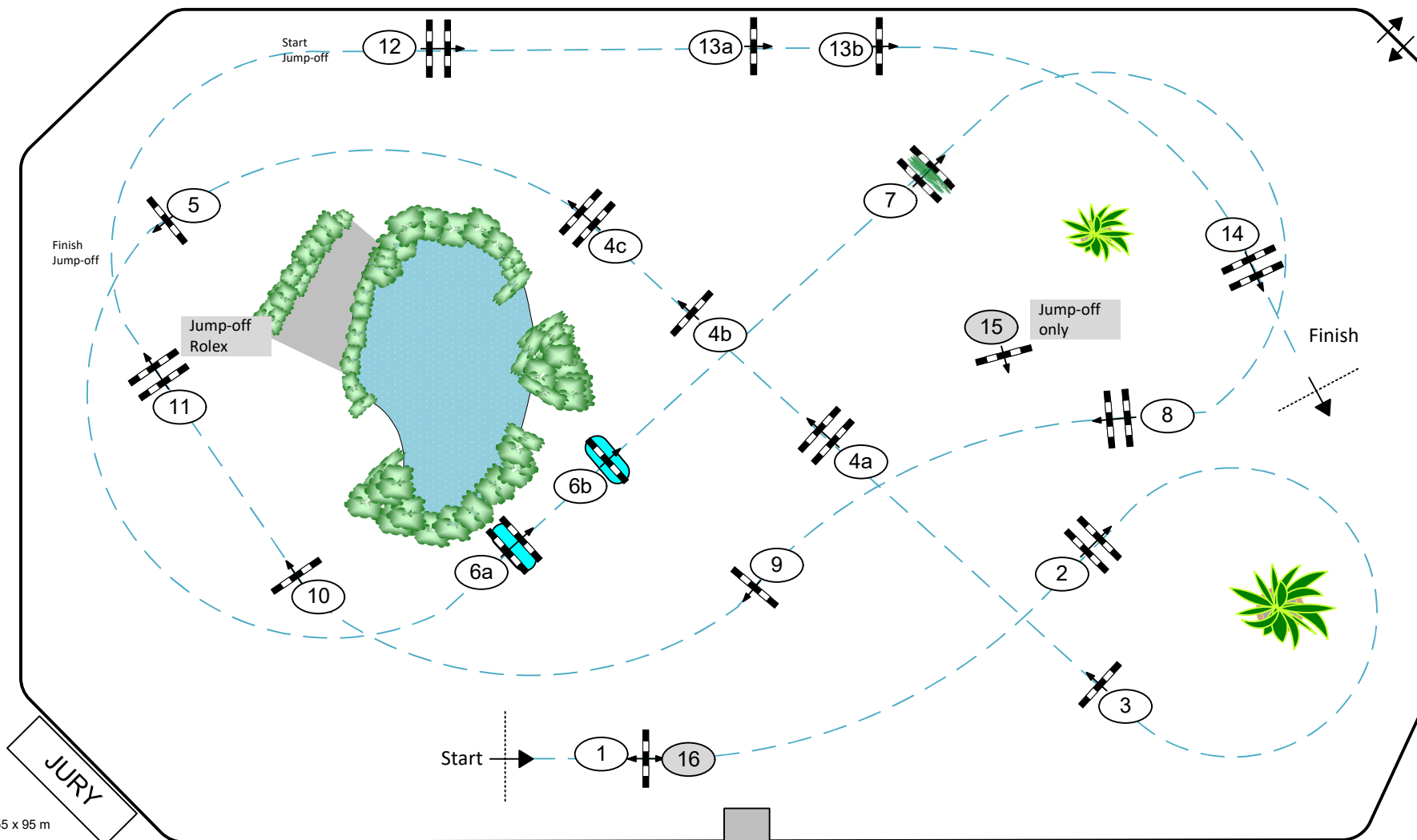

Arena: 55 x 95 m